

Formula SAE/Electric & Formula Hybrid Workshop Room Locations

First Floor

Breakout Rooms

- E100
- E102
- E104
- E156
- E159

Engineering Building

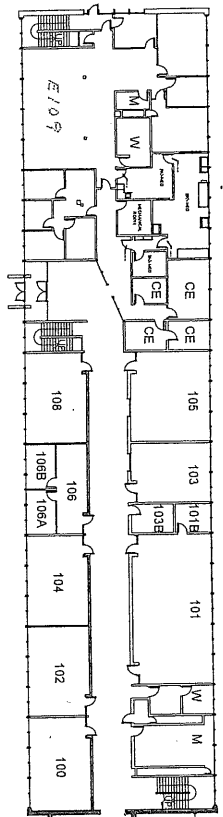

Engineering Building

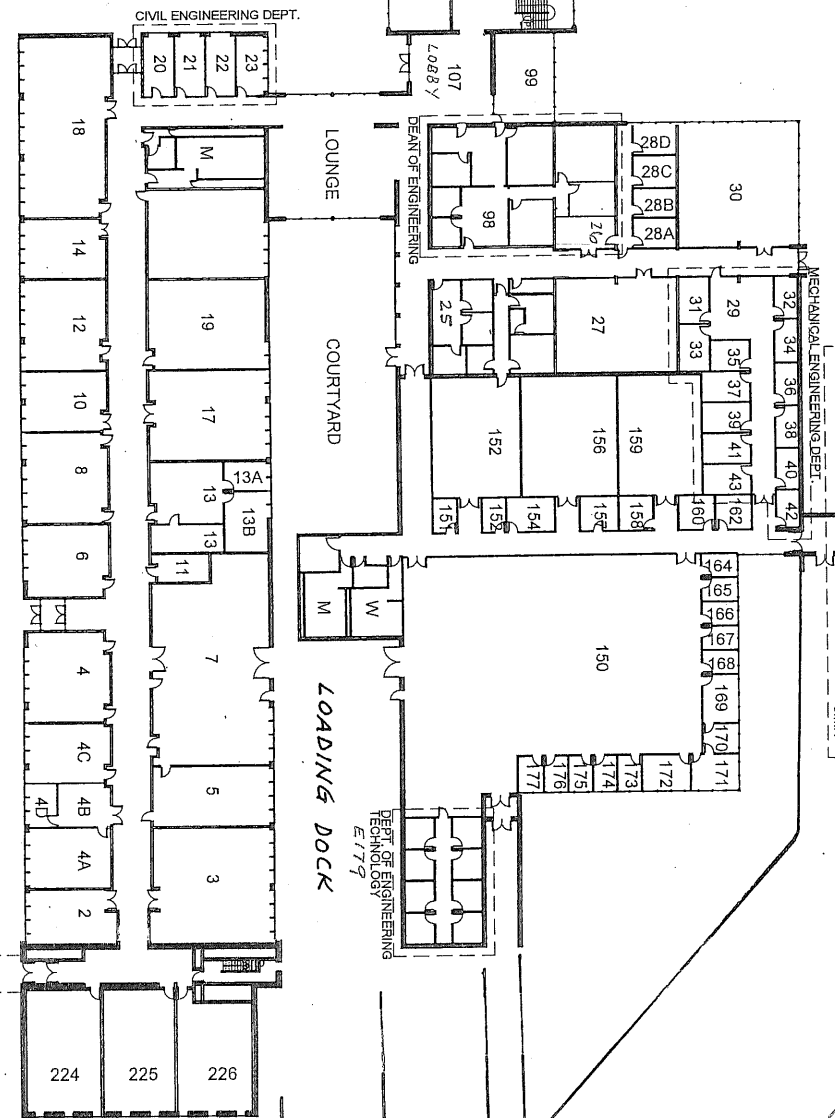

Architecture Building

Formula SAE/
Hybrid Workshop

University Technology &
Learning Center (UTLC)

Restrooms

UTLC Overhang (bridge)

University Technology &
Learning Center (UTLC)

Parking Lot G

Main road through campus

Drop off area

Parking Lot A

Parking Lot A

West Ten Mile Road

← Westbound to Telegraph Rd.
Eastbound to M10/Lodge and Southfield Rd →